PRODUCT FEATURES

☐ IGBT^3 CHIP(Trench+Field Stop technology)

☐ High short circuit capability,self limiting short circuit current

☐ $V_{CE(sat)}$ with positive temperature coefficient

☐ Fast switching and short tail current

☐ Free wheeling diodes with fast and soft reverse recovery

☐ Low switching losses

☐ "UL Recognized"file # **E332185**

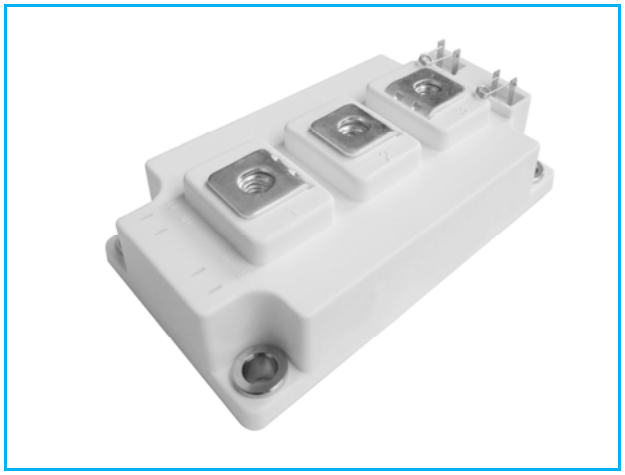

APPLICATIONS

☐ High frequency switching application

☐ Medical applications

☐ Motion/servo control

☐ UPS systems

IGBT-inverter

ABSOLUTE MAXIMUM RATINGS(*T_C=25°C unless otherwise specified)*

Symbol	Parameter/Test Conditions		Values	Unit
V_{CES}	Collector Emitter Voltage	T_J=25℃	600	V
V_{GES}	Gate Emitter Voltage		±20	
I_C	DC Collector Current	T_C=25℃,T_{Jmax}=175℃	500	A
		T_C=70℃,T_{Jmax}=175℃	400	
I_{CM}	Repetitive Peak Collector Current	tp=1ms	800	
P_{tot}	Power Dissipation Per IGBT	T_C=25℃,T_{Jmax}=175℃	1250	W

Diode-inverter

ABSOLUTE MAXIMUM RATINGS (*T_C=25°C unless otherwise specified)*

Symbol	Parameter/Test Conditions		Values	Unit
V_{RRM}	Repetitive Reverse Voltage	T_J=25℃	600	V
$I_{F(AV)}$	Average Forward Current		400	A
I_{FRM}	Repetitive Peak Forward Current	tp=1ms	800	
I^2t		T_J=125℃, t=10ms, V_R=0V	10000	A^2S

MacMic Science & Technology Co., Ltd.

Add：#18, Hua Shan Zhong Lu, New District, Changzhou City, Jiangsu Province, P. R .of China

Tel.：+86-519-85163708 Fax：+86-519-85162291 Post Code：213022 Website：www.macmicst.com

IGBT-inverter

ELECTRICAL CHARACTERISTICS *(T_C=25°C unless otherwise specified)*

Symbol	Parameter/Test Conditions			Min.	Typ.	Max.	Unit
$V_{GE(th)}$	Gate Emitter Threshold Voltage	$V_{CE}=V_{GE}$, I_C=6.4mA		4.9	5.8	6.5	V
$V_{CE(sat)}$	Collector Emitter Saturation Voltage	I_C=400A, V_{GE}=15V, T_J=25℃			1.45	1.9	V
		I_C=400A, V_{GE}=15V, T_J=125℃			1.6		V
I_{CES}	Collector Leakage Current	V_{CE}=600V, V_{GE}=0V, T_J=25℃				1	mA
		V_{CE}=600V, V_{GE}=0V, T_J=125℃				5	mA
I_{GES}	Gate Leakage Current	V_{CE}=0V,V_{GE}=±15V, T_J=25℃		-400		400	nA
R_{gint}	Integrated Gate Resistor				1		Ω
Q_g	Gate Charge	V_{CE}=300V, I_C=400A , V_{GE}=±15V			4.3		μC
C_{ies}	Input Capacitance	V_{CE}=25V, V_{GE}=0V, f =1MHz			26		nF
C_{res}	Reverse Transfer Capacitance				760		pF
$t_{d(on)}$	Turn on Delay Time	V_{CC}=300V,I_C=400A R_G =1.5Ω, V_{GE}=±15V, Inductive Load	T_J=25℃		110		ns
			T_J=125℃		120		ns
t_r	Rise Time		T_J=25℃		50		ns
			T_J=125℃		60		ns
$t_{d(off)}$	Turn off Delay Time	V_{CC}=300V,I_C=400A R_G =1.5Ω, V_{GE}=±15V, Inductive Load	T_J=25℃		490		ns
			T_J=125℃		520		ns
t_f	Fall Time		T_J=25℃		60		ns
			T_J=125℃		70		ns
E_{on}	Turn on Energy	V_{CC}=300V,I_C=400A R_G =1.5Ω, V_{GE}=±15V, Inductive Load	T_J=25℃		2.1		mJ
			T_J=125℃		3.2		mJ
E_{off}	Turn off Energy		T_J=25℃		12		mJ
			T_J=125℃		15		mJ
I_{SC}	Short Circuit Current	tpsc≤6μS , V_{GE}=15V T_J=125℃,V_{CC}=360V			2000		A
R_{thJC}	Junction to Case Thermal Resistance （Per IGBT）					0.12	K /W

Diode-inverter

ELECTRICAL CHARACTERISTICS *(T_C=25°C unless otherwise specified)*

Symbol	Parameter/Test Conditions		Min.	Typ.	Max.	Unit
V_F	Forward Voltage	I_F=400A , V_{GE}=0V, T_J=25℃		1.55	1.95	V
		I_F=400A , V_{GE}=0V, T_J=125℃		1.50		V
t_{rr}	Reverse Recovery Time	I_F=400A , V_R=300V dI_F/dt=-6500A/μs T_J =125℃		205		ns
I_{RRM}	Max. Reverse Recovery Current			330		A
Q_{RR}	Reverse Recovery Charge			29		μC
E_{rec}	Reverse Recovery Energy			7.2		mJ
R_{thJCD}	Junction to Case Thermal Resistance （Per Diode）				0.22	K /W

MODULE CHARACTERISTICS *(T_C=25°C unless otherwise specified)*

Symbol	Parameter/Test Conditions		Values	Unit
T_{Jmax}	Max. Junction Temperature		175	℃
T_{Jop}	Operating Temperature		-40~150	
T_{stg}	Storage Temperature		-40~125	
V_{isol}	Isolation Breakdown Voltage	AC, 50Hz(R.M.S), t=1minute	3000	V
CTI	Comparative Tracking Index		＞225	
Torque	to heatsink	Recommended（M6）	3~5	Nm
	to terminal	Recommended（M6）	2.5~5	Nm
Weight			300	g

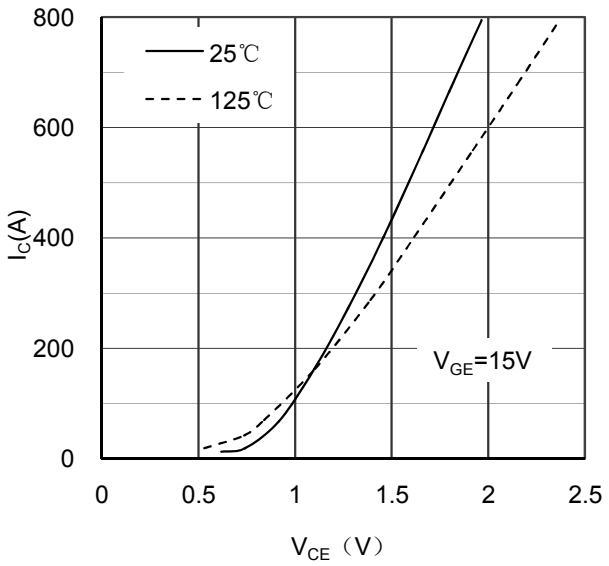

Figure 1. Typical Output Characteristics IGBT-inverter

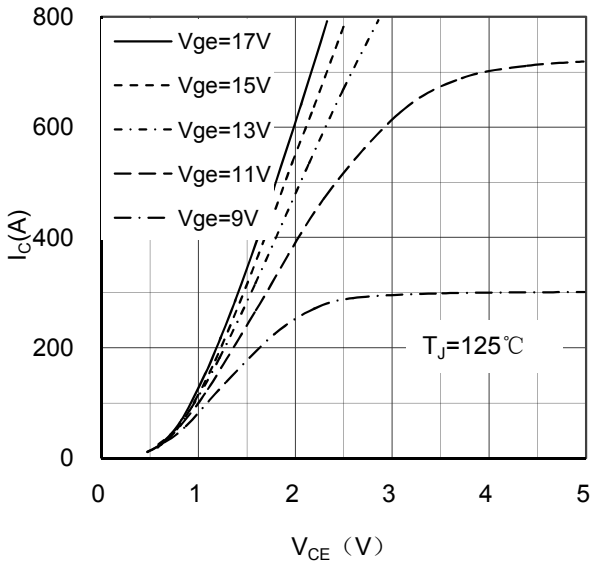

Figure 2. Typical Output Characteristics IGBT-inverter

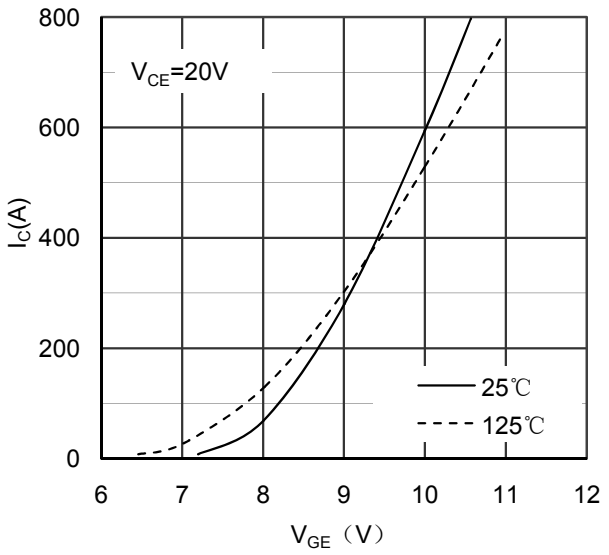

Figure 3. Typical Transfer characteristics IGBT-inverter

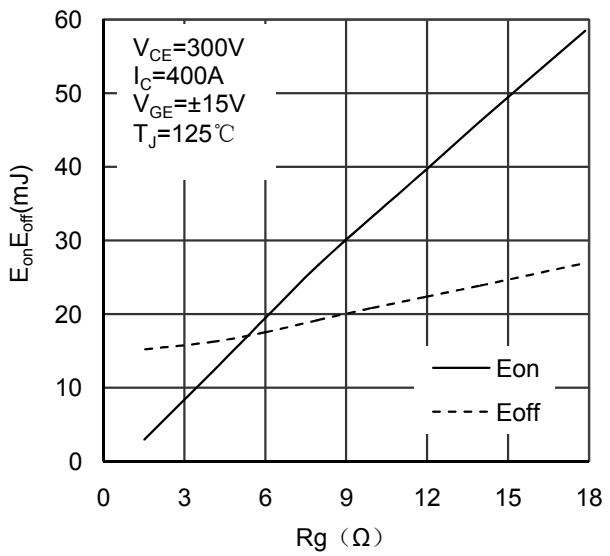

Figure 4. Switching Energy vs Gate Resistor IGBT-inverter

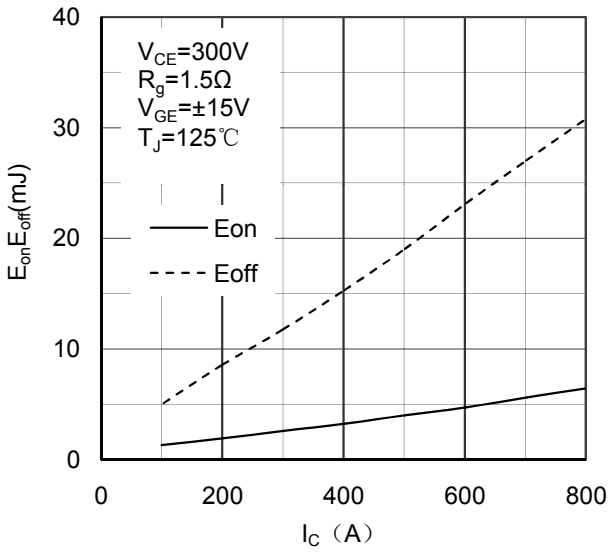

Figure 5. Switching Energy vs Collector Current IGBT-inverter

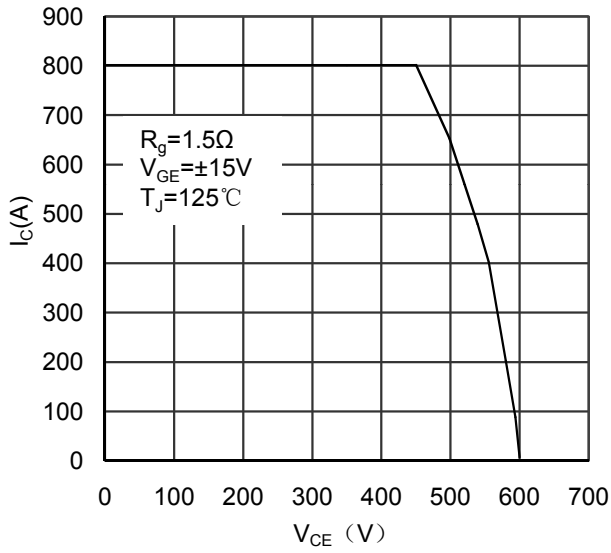

Figure 6. Reverse Biased Safe Operating Area IGBT-inverter

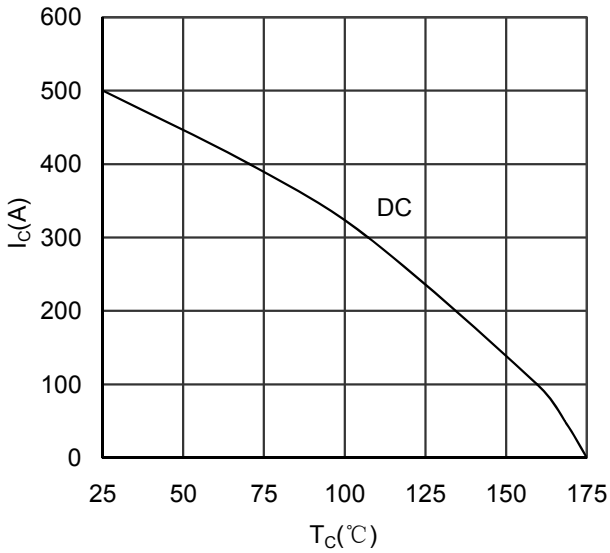

Figure 7. Collector Current vs Case temperature IGBT -inverter

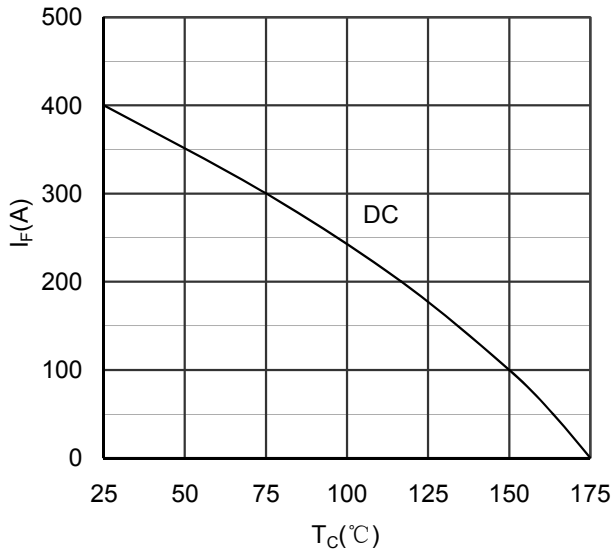

Figure 8. Forward current vs Case temperature Diode -inverter

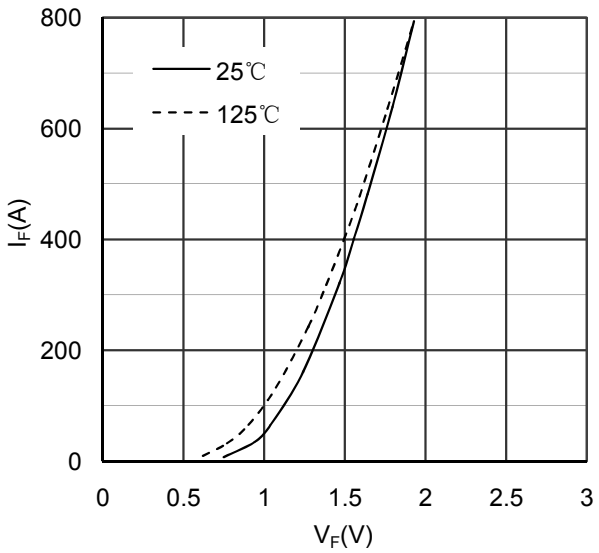

Figure 9. Diode Forward Characteristics Diode -inverter

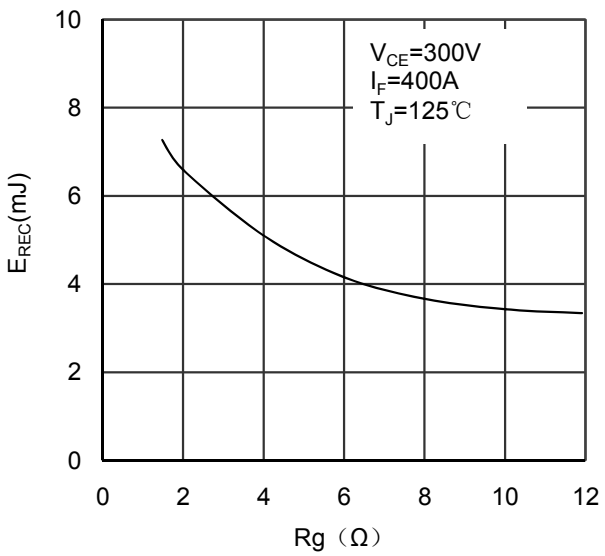

Figure 10. Switching Energy vs Gate Resistor Diode - inverter

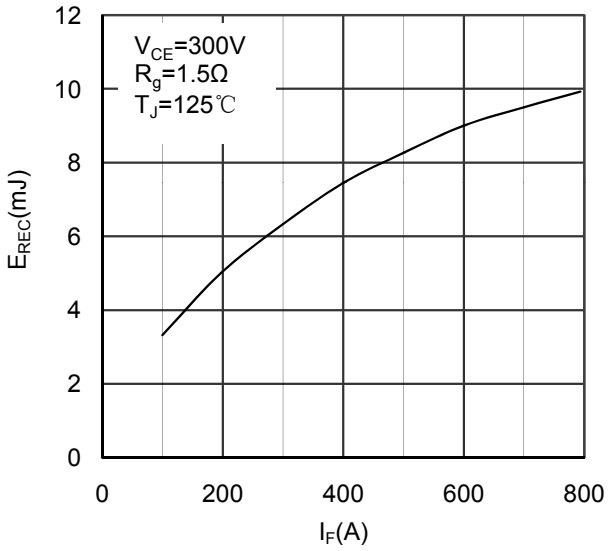

Figure 11. Switching Energy vs Forward Current Diode-inverter

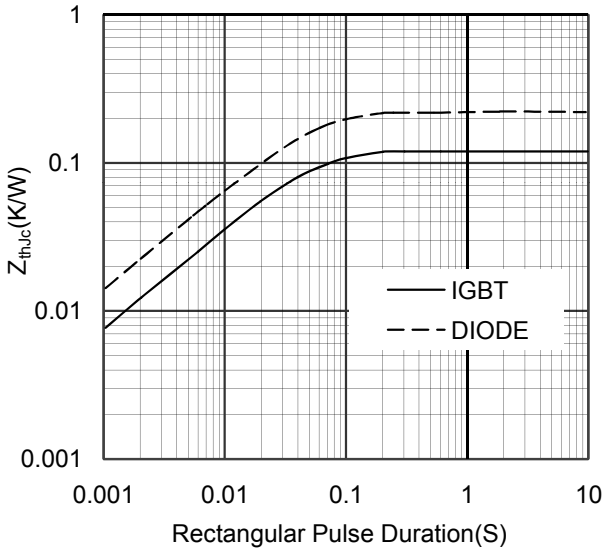

Figure 12. Transient Thermal Impedance of Diode and IGBT-inverter

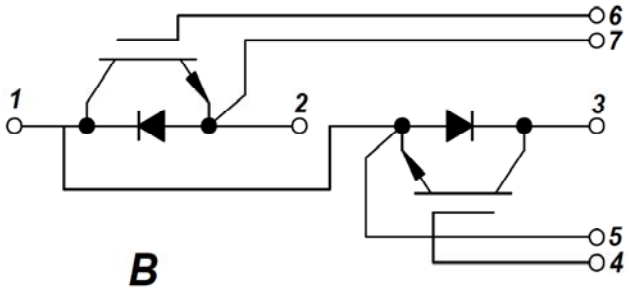

Figure 13. Circuit Diagram

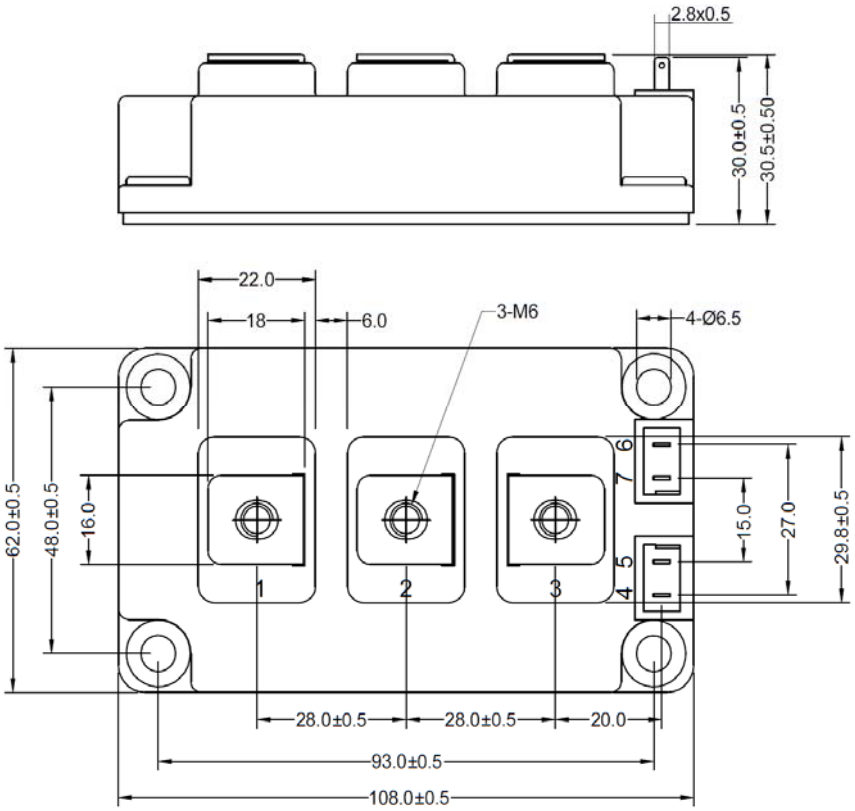

Dimensions in (mm)

Figure 14. Package Outline